

# J'adore Paris GALA

## SPONSORSHIP OPPORTUNITIES

### PLATINUM Level \$20,000

- Listed on Gala Invitation as Sponsor
- Inside Cover of Gala Program
- Inclusion in all Gala Press Releases
- Podium Recognition and Introduction at Gala
- Logo Signage at the Gala
- Listing in Thank-You Ad on GablesHomePage.com
- Recognition in CGCF Connections Newsletter and on GablesFoundation.org
- Table for 10 with Placard listing Sponsor Name and Sponsor Level
- Corporate Name/Logo in Program

### GOLD Level \$10,000

- Inclusion in all Gala Press Releases
- Podium Recognition and Introduction at Gala
- Logo Signage at the Gala
- Listing in Thank-You Ad on GablesHomePage.com
- Recognition in CGCF Connections Newsletter and on GablesFoundation.org
- Table for 10 with Placard listing Sponsor Name and Sponsor Level
- Corporate Name/Logo in Program

### SILVER Level \$5,000

- Logo Signage at the Gala
- Listing in Thank-You Ad on GablesHomePage.com
- Recognition in CGCF Connections Newsletter and on GablesFoundation.org
- Table for 10 with Placard listing Sponsor Name and Sponsor Level
- Corporate Name/Logo in Program

### TABLE SPONSOR \$2,500

- Recognition in CGCF Connections Newsletter and on GablesFoundation.org
- Table for 10 with Placard listing Sponsor Name and Sponsor Level
- Corporate Name/Logo in Program

### Corporate SPONSOR \$1,500

- 2 Gala Tickets
- Corporate Name/Logo in Program

### Corporate SUPPORTER \$1,000

- Corporate Name/Logo in Program

J'adore Paris GALA

Friday, October 29th, 2010

Comber Hall • 1251 Palermo Avenue • Coral Gables

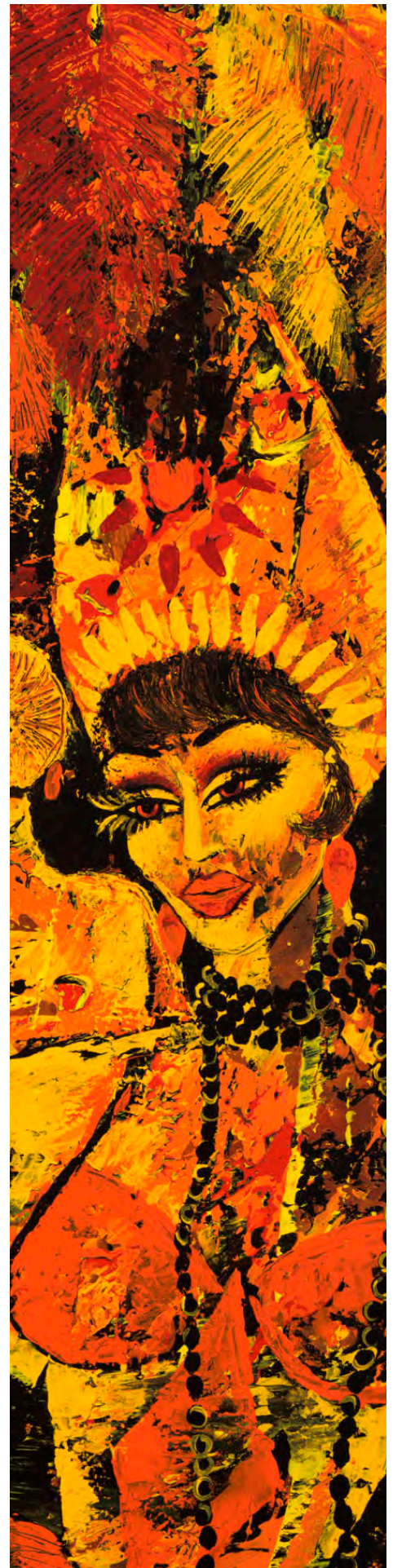

detail of "Rêver de Vous" by George Rodez | [RODEZart.com](http://RODEZart.com)



"Rêver de Vous" by George Rodez



T 305/446.9670 F 305/446.3773

# J'adore Paris GALA

**Friday, October 29<sup>th</sup>, 2010**  
Comber Hall, 1251 Palermo Avenue, Coral Gables

## SPONSORSHIP COMMITMENT Form

Company Name \_\_\_\_\_

Type Of Business \_\_\_\_\_

Contact Person \_\_\_\_\_ Title \_\_\_\_\_

Address \_\_\_\_\_

City/State/Zip \_\_\_\_\_

Mailing Address (If Different From Above) \_\_\_\_\_

Phone \_\_\_\_\_ Email Address \_\_\_\_\_

- No**, please do not put My Name/the Company Name in the Event Publications.
- Yes**, I would like My Name/the Company Name **to appear as follows** (please print):

### I would like to participate at the following Level:

- PLATINUM Level \$20,000
- GOLD Level \$10,000
- SILVER Level \$5,000
- TABLE SPONSOR \$2,500
- Corporate SPONSOR \$1,500
- Corporate SUPPORTER \$1,000
- Individual Tickets \$250 per person

**ADVERTISE**  
in our GALA Program

Full-Page, Full-Color Ad \$500



Authorized by **X** \_\_\_\_\_

Print Name \_\_\_\_\_ Title \_\_\_\_\_

- Check Enclosed**  **Invoice Me**  **Bill My Credit Card:**  American Express  Discover  MasterCard  Visa

Name on Credit Card \_\_\_\_\_

Exp. Date \_\_\_\_\_ Security Code \_\_\_\_\_ Billing Zip Code \_\_\_\_\_

### Please return this form to:

[info@gablesfoundation.org](mailto:info@gablesfoundation.org), by FAX: 305.446.3773, or to the address below.

Coral Gables Community Foundation is a 501(c)3 nonprofit organization. Your contribution is tax deductible to the extent provided by law. **Please make checks payable to:** Coral Gables Community Foundation (mailing address below). "Rêver de Vous" (Dreaming of You) is a limited edition 24" x 48" giclée on canvas by local artist **George Rodez** | [RODEZart.com](http://RODEZart.com) that will be auctioned at the event.

**Mailing Address:** 1825 Ponce de Leon Boulevard, PMB 447, Coral Gables, FL 33134-4418