

"Rêver de Vous" by George Rodez
RODEZart.com Gallery

J'adore Paris GALA



**CABARET
AFTER PARTY**
9:00 PM–1:00 AM
Comber Hall (upstairs)

Friday, October 29th | 7:00 PM–1:00 AM
Comber Hall 1251 Palermo Avenue • Coral Gables

Dear Foundation Friend:

We are pleased to invite you to our annual fund raiser, the "J'adore Paris" Gala and our new Cabaret After Party! As part of the evening's events, we are again hosting a SILENT AUCTION, and ask for your support. Donating an item to our silent auction will **SHOWCASE YOUR BUSINESS to an involved, civic-minded, and affluent Gables market.** Your participation enables us to raise the funds necessary to support the initiatives and good works of the Foundation. In addition to a display presented to guests attending the Gala, your name or company name will be listed on our website gablesfoundation.org, and in our newsletter "Coral Gables CONNECTIONS", which reaches more than 14,000 people living or working in Coral Gables.

As the Gala is the only major fund raiser for the Foundation, we rely on the generous and continued participation of supporters like you, and hope you can attend. Our 2010 Legacy Award Honoree will be our Immediate Past Chair, Coral Gables' own First Lady, Jeannett Slesnick. This year, we are adding an exciting "Cabaret After Party" for Young Professionals. Both events feature an open bar generously sponsored by Bacardi USA, Inc. Tickets for both events are available on our website gablesfoundation.org. Gala tickets are \$250 and include admission to the After Party. Tickets for the After Party only are just \$50.

We ask you to support your local Community Foundation, and be a part of this special event! To donate an item, please complete the enclosed form. Completed forms and **gift certificates** may be sent to our mailing address: CGCF Gala, 1825 Ponce de Leon Blvd., PMB #447, Coral Gables, FL 33134. **Other items** may be dropped off at our physical location (below), or call us and we would be happy to pick them up! Please call if you have any questions: 305-446-9670, or email us at info@gablesfoundation.org. We thank you for your interest and continued support.

Sincerely,

Andria Hanley

Executive Director

Enclosure



3001 Ponce de Leon Boulevard, Suite 203 | Coral Gables, FL 33134-6824

T 305-446-9670 F 305-446-3773

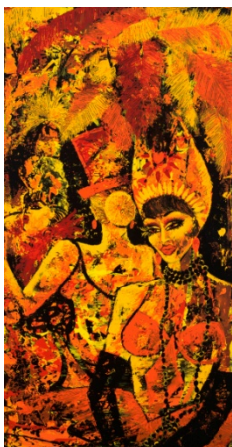

"Rêver de Vous" by George Rodez
RODEZart.com Gallery

J'adore Paris GALA



CABARET AFTER PARTY 9:00 PM–1:00 AM Comber Hall (upstairs)

Friday, October 29th | 7:00 PM–1:00 AM
Comber Hall 1251 Palermo Avenue • Coral Gables

SILENT AUCTION ITEM Donation Form

Yes, I/we would like to support the Coral Gables Community Foundation by contributing the following item(s)*:

DONATED ITEM _____
_____ Estimated Value \$ _____

(Restrictions, if applicable) _____
Such as: black-out dates, expiration date, taxes, etc.

DONATED BY (Company Name) _____

Contact Person _____ Title _____

Address _____

City/State/Zip _____

Phone _____ Email Address _____

(*Please complete a separate sheet for each item donated.)

Please Return Completed Form(s) and gift certificates to our mailing address: CGCF Gala, 1825 Ponce de Leon Blvd., PMB #447, Coral Gables, FL 33134. Other items may be dropped off at our physical location (below), or please call us and we would be happy to pick them up!

Thanks for supporting your community foundation!

Please call us if you have any questions: 305-446-9670

Coral Gables Community Foundation is a 501(c)3 nonprofit organization. All contributions are tax deductible to the extent allowed by law. Please make checks payable to: Coral Gables Community Foundation (address below).

A copy of the official registration and financial information may be obtained from the Division of Consumer Services by calling toll free within the State. Registration does not imply endorsement, approval, or recommendation by the State. The toll-free number is 1-800-435-7352. Registration No. CH2160



CORAL GABLES
community foundation

3001 Ponce de Leon Blvd. Suite 203 | Coral Gables, FL 33134-6824

T 305-446-9670 F 305-446-3773